



NAME _____ DATE _____

APOSTROPHE (POSSESSIVE NOUNS)

Apostrophe (') with 's' is used to express possession when added to nouns. Apostrophe is added after plurals to show their possession.

Underline the word that expresses possession with apostrophe and add apostrophe to show possession.

Examples:

i) My sisters birthday has been celebrated grandly.



Answer: My sister's birthday has been celebrated grandly.

ii) All girls have brown teddy bears.



Answer: All girls' have brown teddy bears.

1) The elephants trunk is long.

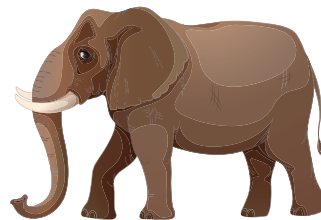

Answer: _____.

2) Our family went to Justins home for lunch.



Answer: _____.

3) Stephens computer is not working.

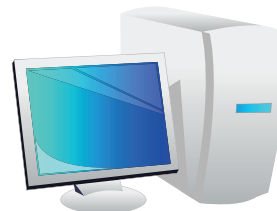

Answer: _____.

4) Titanics deck was very large.



Answer: _____.