



NAME _____

DATE _____

APPLICATION OF FRACTIONS TO TELL TIME

Solve elapsed time problems involving whole hours and a half hour.

1) How much time has passed?

a) 6:30 a.m. \longrightarrow 7:00 a.m. : _____.

b) 4:00 p.m. \longrightarrow 9:00 p.m. : _____.

c) 11:00 a.m. \longrightarrow 5:00 p.m. : _____.

d) 3:30 a.m. \longrightarrow 10:30 a.m. : _____.

e) 7:00 p.m. \longrightarrow 1:30 a.m. : _____.

f)

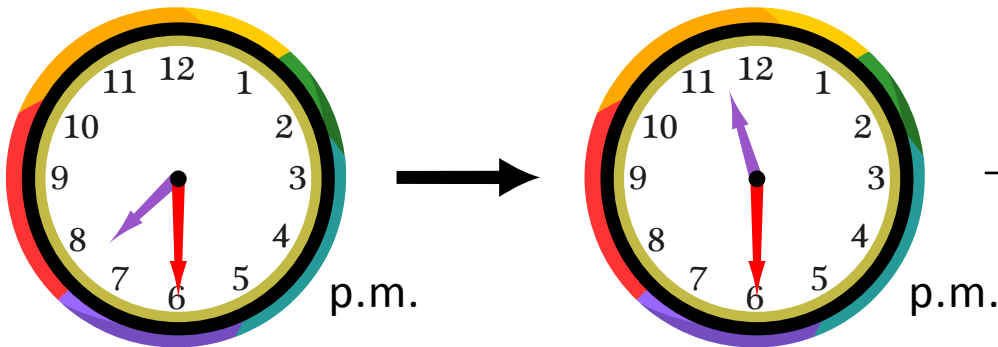

g)

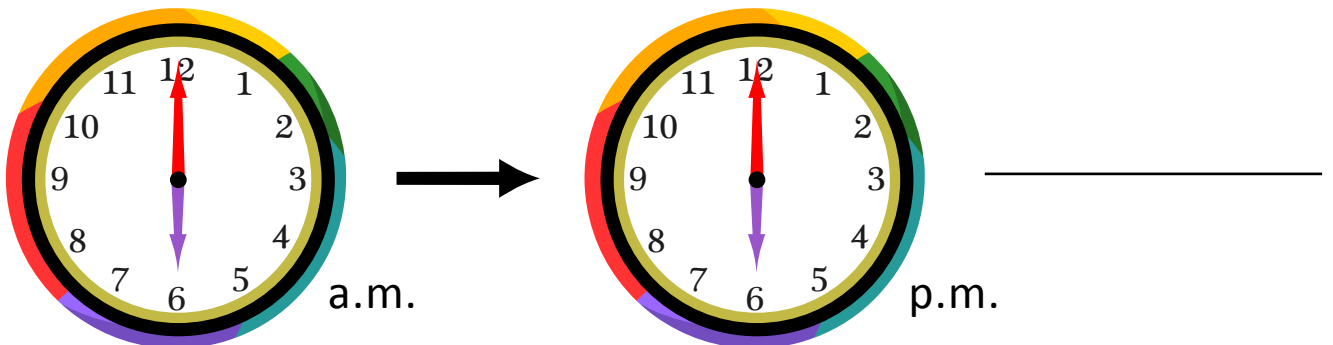

h)

